Historic, archived document

Do not assume content reflects current scientific knowledge, policies, or practices.

2.61 F1937

Lindley Nurseries Inc.

GREENSBORO, N.C.

LIBRARY
RECEIVED
☆ MAR 19 1937 ☆
U. S. Department of Agriculture.

OFFICE AND NURSERIES ADJOINING AIRPORT
U. S. HIGHWAY 421 TO WINSTON-SALEM
NINE MILES OUT

W. H. Holderness Residence

LINDLEY'S LANDSCAPE DEPARTMENT. A great vogue for beautiful home-grounds is sweeping the country. Well-planted and well-kept lawns are as much a part of the modern times as motor cars and fashionable apparel. An outdoor living-room costs little and adds much to the joy of living. Let the sod provide a velvety carpet; use trees, shrubs, and evergreens to give privacy; add color and fragrance by using hardy plants. Now is an ideal time to plan improvements. You will thoroughly enjoy planting, and will be amazed that so much beauty, pleasure, and satisfaction can be had for so small cost. Lindley's Landscape Department is ready to assist you, whether your problem is a complete planting for a new home, changing a present planting, or adding new plants to your collection.

SHRUBS HIGHLY VALUED

Darlington Road Employees Improve Plant Site

Darlington, Aug. 13.—Special: Five years ago employes at the Darlington county highway department contributed the sum of $25 towards buying shrubbery to beautify the grounds at the plant here and today the shrubbery is valued at several hundred dollars.

Each fall the men purchase winter grass seeds to plant on the highway grounds surrounding the local plant and it is kept up by the men.

Twenty men are employed at the Darlington highway department.

DOUGLASS & DOUGLASS
ATTORNEYS AND COUNSELLORS AT LAW
NORTH CAROLINA BANK & TRUST CO. BUILDING
RALEIGH, NORTH CAROLINA

CLYDE A. DOUGLASS
JOSEPH C. DOUGLASS

PHONE 509

Dec. 6, 1935

Lindley Nurseries, Inc.
Greensboro, N. C.

Gentlemen:

Mrs. Douglass and I are highly pleased with your landscape and planting service, as well as with the trees and ornaments that have been added to the grounds surrounding our home on the Wake Forest road.

Your promptness, efficiency and courtesy are highly appreciated. I am enclosing herewith check in full settlement of my account.

Very truly yours,

C. A. Douglas

Clyde A. Douglas

The Lindley Line of Trees and Plants

Fruits for Southern Homes

PEACHES

4 to 5 ft branched	.50
3 to 4 ft branched	.40

Larger quantities priced on request

MAYFLOWER. Earliest;medium size;red all over; juicy and good.Last of May. Semi-cling.
RED BIRD. Medium to large;red blush; flesh creamy white, very firm. Cling.
GREENSBORO. Large, well colored;flesh white, juicy. Semi-cling.
EARLY ROSE. Large, pointed, solid red; flesh white, shaded red and purple;very firm. Cling.
ARP BEAUTY. Medium to large, well colored; flesh yellow, Good. Semi-cling.
GOLDEN JUBILEE. Medium to large;a yellow freestone of good quality.
CARMAN. Large; well colored; good. Early July. Semi-cling.
EARLY ELBERTA. Golden yellow, blending into red. Yellow flesh. Good. Free.
HILEY BELLE. Rich creamy white, with blush. White flesh; good. Free.
BELLE OF GEORGIA. Large; skin white with red cheek;flesh white. Quality the best. Free.
ELBERTA. Large;golden yellow, striped with red;flesh yellow,juicy,sweet and good.Last of July to August 1st. Free.
INDIAN CLING.Medium; red flesh and skin.
J. H. HALE. Large; well colored, flesh yellow. Free.
PRESTON CLING. Large; white skin with slight blush. Best quality.
AUGBERT. Large; superb quality; yellow flesh. Free.
HEATH CLING. Large; white. Early September.
SALWAY. Large; creamy yellow;flesh deep yellow, slightly red. Free.
GLADSTONE. Large, roundish;flesh light yellow Cling.

PLUMS

3 to 5 ft branched	.60

RED JUNE. Early;medium size.Pointed;red skin; yellow flesh.
ABUNDANCE. Medium, roundish;skin yellow purplish crimson;flesh yellow. Juicy. Sub-acid.
BURBANK. Medium;cherry red;flesh deep yellow; sweet.
WHITE KELSEY. Creamy color; delicious flavor.
WICKSON. Large;carmine;flesh firm,sugary, delicious.
SHROPSHIRE DAMSON. Medium; deep purple.

APRICOTS and NECTARINES - - 3to5ft .60

APPLES

4 to 5 ft		.75
3 to 4 ft	1-year	.50

EARLY HARVEST. Medium; pale yellow. June.
RED JUNE: Medium to large;dark red. June.
RED ASTRACHAN. Rather large;deep red. June.
YELLOW TRANSPARENT. Medium,roundish;skin pale yellow;flesh white,tender,juicy,sub-acid. June.
LIVLAND. Medium;yellow,overlaid with splashes of light red and pink.Prolific bearer.
SUMMER BANANA. Medium;yellow,covered with stripes and splashes of bright red. Has faint banana flavor.
HORSE: Large; yellow, occasional blush next to sun. August.
BONUM. Red sprinkled with white on greenish yellow ground. Fall.
GRIMES GOLDEN PIPPEN. Medium;both skin and flesh a rich yellow;fine flavor. October.
ROME BEAUTY. Good size;yellow and bright red skin; flesh white tinged with yellow, firm. October.
DELICIOUS. The original. Red and yellow skin; flesh fine grained,juicy. Late fall and early winter.
STAYMAN. Medium to large; skin yellow and red with dots; flesh yellow,firm,tender,juicy, quality best.
MAMMOTH BLACK. Large; dark red; good.
WINESAP. Medium size; red on yellow skin, flesh yellow; universally good.
YORK IMPERIAL. Large,lop-sided;creamy skin shaded crimson;flesh yellow,crisp,acid.Late.

PEARS $1.00

KOONCE. Medium;yellow,one side covered with red. Early.
SECKEL. Yellowish brown, with russet-red cheek; rich juicy and melting. August.
LeCONTE. Large; fair quality; upright grower. September.
GARBER. Large; in growth and appearance it is very much like Keiffer; ripens one month sooner. Better qaulity.
KEIFFER. Large; skin yellow with vermillion cheek, very juicy,good quality when ripened to perfection.

CHERRY

3 to 5 ft	1.00

SWEETS. Ripen middle of May here.
TARTARIAN. Large; dark red, nearly black.
GOVENOR WOOD. Large; light yellow.

SOURS. Ripen May 15th to 25th.
EARLY RICHMOND. Medium red.
MONTMORENCY. Large; rich red.

MULBERRY.	BLACK ENGLISH	.75
JAPANESE PERSIMMONS.	3 to 4 ft	1.25

NUT TREES

FILBERTS. 2 to 3 ft .50

PECANS: STUART - SCHLEY

3 to 4 ft	1.75	4 to 5 ft	2.10
5 to 6 ft	2.50	6 to 7 ft	3.00

WALNUT.

	COMMON		BLACK
2 to 3 ft	.75	3 to 4 ft	1.00
4 to 5 ft	1.25	5 to 6 ft	1.50
6 to 7 ft	2.00	7 to 8 ft	2.50

F I G S

2 to 3 ft .75

Every home orchard shoul most certainly have several figs to eat and preserve.

BROWN TURKEY, BRUNSWICK, CELESTE

GRAPE VINES. 2 - year .40

Ripen mostly in August.

MOORES EARLY. Medium size; black.

CAMPBELLS EARLY. Clusters and berries large; black.

LUTIE. Large berries small bunches brownish red; best.

DELAWARE. Bunches and berries small; fine flavor.

NIAGARA. Bunches medium, berries large; white. Mid-season.

CONCORD. Large bunches and berries; black.

CATAWBA. Coppery red. Large.bunches. Late.

SCUPPERNONG FAMILY. .90

WHITE, BLACK, FLOWERS, JAMES, THOMAS

B E R R Y P L A N T S

Strong one year - Dozen $1.50; 100 $ 10.00

BLACKBERRIES: Early Harvest, Eldorado.

DEWBERRIES: Lucretia, Young.

RASPBERRIES: Black: Cumberland. Midseason
Red: Chief. Early
Latham. Late
St. Regis. Everbearing

STRAWBERRIES: 100 $2.00 300 $ 5.00

EARLY: Blakemore, Dorsett, Fairfax, Missionery and Premier.

MIDSEASON: Big Joe.

LATE: Chesapeake.

EVERBEARING: 100 $3.00 300 $ 7.00

Mastodan, Progressive

CURRANTS: 1-year No. 1 .45

GOOSEBERRIES: 1-year No. 1 .45

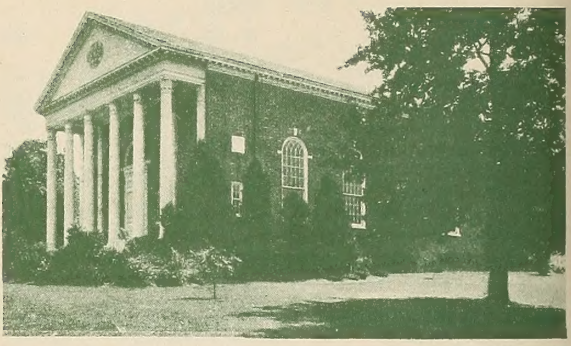

The classic architecture of this synagogue is brought out by tall cedars and broad-leaf evergreens

Hardy Flowering Shrubs

Amorpha fruticosa. FALSE INDIGO
Dark purple flowers, varying to pale blue, in candlelike spikes. June. Tall growth.
3 to 4 ft .50 4 to 5 ft .65

Ampelopsis heterophylla. PORCELAIN AMPELOPSIS. A good, sturdy vine with good foliage and very attractive turquoise colored fruit. 3 - year .50

Ampelopsis tricuspidata (veitchi) BOSTON IVY
Brilliant autumn foliage; blue berries turning black. 2 - year .50

Amygdalus nana. FLOWERING ALMOND
Flowers double pink, early spring. Low growth.
18 to 24 in .40 2 to 3 ft .50

Aralia pentaphyllum. FIVE-LEAVED ARALIA
Foliage bright green; withstands drouth. Medium growth. 2 to 3 ft .40
3 to 4 ft .50 4 to 5 ft .60

Aronia arbutifolia. RED CHOKEBERRY
Showy white flowers spring. Red berries fall. Orange-red fall foliage. Medium growth.
2 to 3 ft .40 3 to 4 ft .50
4 to 5 ft .60 5 to 7 ft .75

Aronia arbutifolia brilliantissima.
Limited quantity only; prices on request.

LINDLEY NURSERIES, INC., Greensboro, N. C.

Berberis thunbergi. JAPANESE BARBERRY
Flowers yellow, fruit red or coral, brilliant autumn coloration. Branches prickly. Low growth. 18 to 24 in .40
2 to 2½ ft .50 2½ to 3 ft .75

Berberis thunbergi atropurpurea. RED - LEAF JAPANESE BARBERRY. Useful as specimen or massing effect. Medium growth.
18 to 24 in .50 2 to 2½ ft .65
2½ to 3 ft .90 3 to 4 ft 1.25

Berberis thunbergi nana. BOX-BERRY
Used effectively as a small trimmed hedge. Low growth. 12 to 15 in .30
15 to 18 in .40 18 to 24 in .50

Buddleia davidi. BUTTERFLY BUSH
Foliage gray-green; long clusters of lilac flowers, June 'till frost. Medium growth.
2 to 3 ft .40 3 to 4 ft .50
4 to 5 ft .65

Buddleia lindleyana. LINDLEY BUTTERFLY BUSH
Small purplish violet flowers. Remains in bloom a long time; good cut flowers. Medium growth.
2 to 3 ft .40 3 to 4 ft .50

Callicarpa americana. FRENCH MULBERRY
Bluish flowers in July; violet berries. Medium growth.
18 to 24 in .40 2 to 3 ft .50

Callicarpa pupurea. CHINESE BEAUTY-BERRY
Violet-lilac berries early fall. Pendulous medium growth. 18 to 24 in .30
2 to 3 ft .40 3 to 4 ft .50

Calycanthus. SWEET SHRUB. Reddish brown flowers spring and early summer. Low growth
18 to 24 in .30 2 to 3 ft .40
3 to 4 ft .50

Caryopteris mastacanthus. BLUE SPIREA
Dainty violet or lavender-blue flowers in late summer. Low growth. 12 to 15 in .40
15 to 18 in .50 18 to 24 in .65

Celastrus scandens. AMERICAN BITTERSWEET
A rather heavy, shrubby vine, orange yellow berries that retain that color when cut and dried.
18 to 24 in .40 2 to 3 ft .50

An outdoor living-room gives you more pleasure than a mere garden. Our Landscape Department will gladly assist you in planning your home grounds.

Red Bud (Cercis Canadensis).

Cercis canadensis. JUDAS TREE. RED BUD.
Rosy-pink pealike flowers in clusters.
Leaves heart-shaped. Tall growth.

2 to 3 ft	.40	3 to 4 ft	.50
4 to 5 ft	.65	5 to 6 ft	.90

Cercis chinensis. DWARF CHINESE REDBUD
Rosy-pink flowers early spring, large and darker then native species. Medium growth.

18 to 24 in	.40	2 to 3 ft	.50
3 to 4 ft	.65		

Clethra alnifolia. SWEET PEPPER BUSH
Dwarfish; fragrant white flowers late summer. Low growth.

15 to 18 in	.40		
18 to 24 in	.50	2 to 2½ ft	.65

Cydonia japonica. JAPANESE FLOWERING QUINCE
Red and pink flowers mixed. Early spring. The fruit is good for jelly. Low growth.

18 to 24 in	.40	2 to 3 ft	.50

Desmodium penduliflorum. LESPEDEZA FORMOSA
Conspicious rosy flowers late summer. Medium pendulous growth.

4 to 6 in clumps	.50
6 to 8 in clumps	.60
8 to 10 in clumps	1.00

Deutzia candidissima. WHITE DEUTZIA
Flowers white, late spring. Tall growth.

3 to 4 ft	.50	4 to 5 ft	.65
5 to 6 ft	.90		

Deutzia gracilis. Good for foundation planting. Flowers white, single and abundant. An especially good low growing plant. 8 to 10 in .40

Deutzia Pride of Rochester. LARGE FLOWERING DEUTZIA. Flowers tinged with pink, late spring. Tall growth.

3 to 4 ft	.50	4 to 5 ft	.60

Eulalia sinensis. LANDSCAPE GRASS
Green leaves; variagated; Zebra-banded leaves. Clumps .50

Euonymus alatus. WINGED BURNING BUSH
Branches have corky wings; leaves elliptic, finely toothed; purplish berries.
18 to 24 in .50 2 to 3 ft .65

Exochorda grandiflora. PEARL BUSH
White flowers long clusters in early spring globular, pearl-like buds. Tall growth.
2 to 3 ft .40 3 to 4 ft .50
4 to 5 ft .65

Forsythia intermedia. BORDER GOLDENBELL
Yellow flowers early spring before foliage. Medium growth.
2 to 3 ft .40 3 to 4 ft .50
4 to 5 ft .65 5 to 6 ft .90

Forsythia spectabilis. SHOWY BORDER FORSYTHIA. Most profuse of all, large golden flowers, early spring. Medium growth
2 to 3 ft .40 3 to 4 ft .50
4 to 5 ft .60 5 to 6 ft .75

Forsythia suspensa. WEEPING GOLDENBELL
Drooping habit; excellent for banks; flowers yellow, spring. Medium growth.
2 to 3 ft .40 3 to 4 ft .50
4 to 5 ft .60 5 to 7 ft .75

Forsythia viridissima. GREENSTEM GOLDENBELL
Thick dark green leaves, green bark; last to flower. 2 to 3 ft .40

Gynerium. PAMPASS GRASS. Large plume - like terminal panicles. 4 in clumps .50

Hydrangea arborescens grandiflora. SNOWHILL
Flowers large double white in panicles most of summer. Low growth.
18 to 24 in .50 2 to 2½ ft .65

Hydrangea opuloides. HOUSE HYDRANGEA
Flowers blue. Low growth. CLUMPS .50

Hydrangea paniculata. PANICLE HYDRANGEA
Bears long, loose panicles of white flowers in summer. 2 to 3 ft .40

Hydrangea paniculata grandiflora. PEEGEE HYDRANGEA. Flowers white, very showy, late summer. Medium growth. 18 to 24 in .40

Hydrangea quercifolia. OAKLEAF HYDRANGEA
White flowers in elongated loose clusters, early summer. Splendid autumn foliage coloring; prefers shade. Medium growth.
18 to 24 in .40 2 to 3 ft .50

Hypericum moserianum. GOLDENFLOWER
Large showy yellow flowers with large cluster of staymens; summer. Low growth.
Clumps .75

Broad-leaf evergreens and flowering shrubs make this underpass something more than a "mere bridge"

Ilex decidua. POSSUM HAW. Light gray branches, bright red berries persistant.
Medium growth. 3 to 4 ft .50
4 to 5 ft .75 5 to 7 ft .90

Ilex verticillata. WINTERBERRY. Bright red berries lasting 'till mid-winter.
18 to 24 in .40

Jasminum nudiflorum. JANUARY JASMINE
Flowers bright yellow, early spring.
Low growth.
18 to 24 in .40 2 to 3 ft .50

Jasminum officinalis. WHITE JASMINE
The plant more upright than nudiflorum.
White flowers. 18 to 24 in .50

Kerria japonica. fl. pl. DOUBLE JAPANESE KERRIA. Green branches. Profuse double yellow flowers spring. Medium growth.
2 to 3 ft .50 3 to 4 ft .60

Kolwitzia amabilis. BEAUTY BUSH. Graceful slender branches; flowers "gay little pink bells".
2 to 3 ft .50
3 to 4 ft .65 4 to 6 ft w .90

Ligustrum ibota. Regals. IBOTA PRIVET
White flowers spring, black berries fall.
Medium growth. 2 to 3 ft .50
3 to 4 ft .65 4 to 5 ft .90

Ligustrum quihoui. QUIHOUI PRIVET
Narrow glossy, semi-evergreen foliage.
White flower clusters late fall. Tall growth
2 to 3 ft NR .75 3 to 4 ft NR 1.00
3 to 4 ftB&B 1.50 4 to 5 ftB&B 2.00
5 to 6 ftB&B 3.00

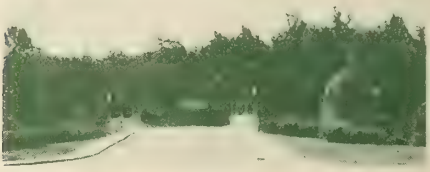

Lonicera fragrantissima. EARLY FRAGRANT HONEYSUCKLE. Fragrant white flowers, very early spring. Medium growth.
2 to 3 ft .50 3 to 4 ft .65

Lonicera heckrotti. EVERBLOOMING HONEYSUCKLE A twining vine-shrub; tubular flowers of purplish-rose outside and old gold within.
2 - year .50

Lonicera lindleyana. LINDLEY HONEYSUCKLE Semi-dwarf, upright. Flowers fragrant, two-inch flowers in clusters, continuing from mid-summer 'till frost.
2 to 3 ft .50 3 to 4 ft .65

Lonicera morrowi. MORROW HONEYSUCKLE Flowers white spring, red berries summer. Semi-spreading habit. 3 to 4 ft .50
4 to 5 ft .65 5 to 6 ft .90

Lonicera ruprechtiana. MANCHURIAN HONEYSUCKLE. Flowers yellowish white spring, red berries summer. Spreading. Dwarfish. 2 to 3 ft .50
3 to 4 ft .60 4 to 5 ft .75

Lonicera tatarica. TATARIAN HONEYSUCKLE Pink flowers spring; red berries summer.
3 to 4 ft .50 4 to 5 ft .60
5 to 6 ft .75

Mallow Marvels. Flowers five inches across.
WHITE - PINK - RED
Clumps .65

Philadelphus avalanche. DWARF MOCK-ORANGE Graceful, arching. Medium growth.
18 to 24 in .50 2 to 3 ft .65

Philadelphus Bouquet Blanc. Semi-double white flowers. Dwf. 15 to 18 in .40

Philadelphus coronarius. FRAGRANT MOCK-ORANGE Creamy white flowers in spring.
2 to 3 ft .40

Philadelphus grandiflora. BIG MOCK-ORANGE Flowers large white late spring. Tall growth. 2 to 3 ft .40
3 to 4 ft .50 4 to 5 ft .65

Philadelphus virginal. VIRGINAL MOCK-ORANGE Flowers white semi-double, late spring. Medium growth. 18 to 24 in .50

Peonies. 3-5 eye Divisions.
Festiva maxima; white flaked carmine, early. The best. .50 Mixed colors .50

Our Landscape Department can help you make your home grounds most attractive. Write us.

LINDLEY NURSERIES, INC., Greensboro, N.C.

Rhus canadensis (aromatica) FRAGRANT SUMAC
Small yellow flowers. Coral red fruit early summer; foliage aromatic, orange-red in fall
Medium growth. 2 to 3 ft .40
3 to 4 ft .50 4 to 5 ft .65

Rhus laciana ta. CUT-LEAF SUMAC. Foliage finely cut. Tall growth.
3 to 4 ft .50 4 to 6 ft .65

Rhus typhina. STAGHORN SUMAC. Greenish flowers, in terminal panicles. Crimson, hairy berries. 2 to 3 ft .50

Salvia greggi. AUTUMN SAGE. Flowers purplish red, mid-summer until frost. Low growth
18 to 24 in .40

This is a good illustration of both Spiraea Anthony Waterer and Bumalda, the only difference being in the color of the bloom, the first named being red and the last named pink

Spiraea anthony waterer. RED SPIREA
Dwarf growing, will bloom over a long period of time if old flower heads are kept cut off.
12 to 15 in .40 15 to 18 in .50

Spiraea bumalda. PINK SPIREA. Deep rosy pink, free flowering all summer if kept pruned. Low growth. 18 to 24 in .40
2 to 2½ ft .50 2½ to 3 ft .65

Spiraea prunifolia. fl. pl. BRIDAL WREATH
Long spray double white flowers practically covering stems in early spring. Orange autumn foliage. Medium growth.
2 to 3 ft .50 3 to 4 ft .65

Spiraea thunbergi. THUNBERG'S SPIREA
Blooms early spring, small white flowers before many leaves appear. Golden autumn foliage. Low growth.
18 to 24 in .40 2 to 2½ ft .50
2½ to 3 ft .65 3 to 3½ ft .85

Spiraea tricocarpa. KOREAN SPIREA. White flowers late spring. Medium growth.
2 to 3 ft .50

Spiraea vanhoutte. VAN HOUTTE SPIREA
Clusters of white flowers spring, graceful. Medium growth.
2 to 3 ft .40 3 to 4 ft .50
4 to 5 ft c .65

Stephanandra flexuosa.CUT-LEAF STEPHANANDRA
Compact habit; deeply cut leaves. Medium growth. Flowers white.
2 to 3 ft .40 3 to 4 ft .50

Symphoricarpos chenaulti. CHENAULT SNOWBERRY
Berries red spotted with white. Suitable for shady locations. Medium growth.
2 to 3 ft .40 3 to 4 ft .50
4 to 5 ft .65

Symphoricarpos racemosus. SNOWBERRY
Conspicious white berries fall. Best in partial shade. Medium growth.
18 to 24 in .50

Symphoricarpos vulgaris. CORAL-BERRY
Coral berries fall. Does well in shade. Low growth.
2 to 3 ft .40 3 to 4 ft .50

Syringa chinensis (rothomagensis) CHINESE LILAC. Slender graceful habit, violet flowers spring. Medium growth.
2 to 3 ft .50

Syringa vulgaris. COMMON PURPLE LILAC
Fragrant lilac flowers spring. Tall growth.
15 to 18 in .40
Larger sizes in small lots quoted on request

Syringa vulgaris alba. COMMON WHITE LILAC
Fragrant white flowers spring. Tall growth.
2 to 3 ft .40 3 to 4 ft .50

See over for a splendid lot of FRENCH Lilacs

Syringa. FRENCH LILACS, listed in approximate blooming order. Only limited quantities.

Berryer. Semi-double. Clear mauve shading into red. Long tresses. Vigorous growth. Earliest. 18 to 24 in 1.00

Buffon. Single. Mauve-pink. Large panicles of blooms. Early.
2 to 3 ft 1.25 3 to 4 ft 1.50

Claude Bernard. Double. Light pink, lacy delicate. Large panicels. Tall growing. Early. 18 to 24 in 1.00

Descartes. Single. Rosy-mauve. Strong growth not very fragrant. Early. 18 to 24 in 1.00

Hugo Koster. Single. Deep-lavender with tracing of pink. Panicles very large. Early.
18 to 24 in 1.00 2 to 3 ft 1.25
3 to 4 ft 1.50

Lamartine. Single. Rosy-mauve; hyacinth flowered. Early. 2 to 3 ft 1.25

Mirabeau. Semi-double. Lilac-mauve. Early.
18 to 24 in 1.00 3 to 4 ft 1.50

Vauban. Double. Pinkish-blue. Rapid strong growth. Early. 2 to 3 ft 1.25

Michael Buchner. Double. Pinkish-lavender. Midseason. 18 to 24 in 1.00
2 to 3 ft 1.25 3 to 4 ft 1.50

Louvis. Single. Pinkish-lilac.
18 to 24 in 1.00 2 to 3 ft 1.25

Mrs. Edward Harding. Double. Purplish-red.
18 to 24 in 1.00

Jean Mace. Double. Bluish-mauve. Very large panicles; upright grower. Late.
18 to 24 in 1.00

Montaigue. Double. Light pink. Good for cutting, long stems. Late.
18 to 24 in 1.00 2 to 3 ft 1.25

Pres. Grevy. Semi-double. Soft delicate blue. Compact; long stems. Vigorous growth. Late. 2 to 3 ft 1.25

Reaumur. Single. Dark satiny reddish-purple. Vigorous growth. Late. 18 to 24 in 1.00

Sou. De Ludwig Spaeth. Single. Deep reddish-purple. One of the oldest varities. Profuse bloomer. Holds color well in sun. Late.
18 to 24 in 1.00 2 to 3 ft 1.25
3 to 4 ft 1.50

Tamarix africana. Pinkish flowers in racemes in spring. Very fine leaves. Medium to tall growth. 2 to 3 ft .50

Viburnum carlesei. FRAGRANT VIBURNUM
Fragrant pinkish-white flowers.
Limited quantity only; prices on request

Viburnum dentatum. ARROW-WOOD. White flowers in June, blue-black berries.
18 to 24 in .40 2 to 3 ft .50

Viburnum lantana.
Limited quantity only; prices on request

Viburnum nudum. SMOOTH WITHE-ROD. Flowers yellowish white spring. Pink berries summer turning bluish black in fall. Medium growth. 2 to 3 ft .40
3 to 4 ft .50 4 to 6 ft .75

Viburnum opulus. HIGH BUSH CRANBERRY. White flowers in clusters in the spring; bright scarlet berries in large bunches. Tall growth.
18 to 24 in .40 2 to 3 ft .50

Viburnum opulus sterilis. COMMON SNOWBALL
Conspicious round-headed white flowers late spring. Tall growth.
18 to 24 in .40 2 to 3 ft .50

Viburnum sieboldi. SIEBOLD VIBURNUM.
Flowers creamy white spring, berries pink turning blue-black. Tall vigorous growth.
4 to 5 ft .60

Viburnum tomentosum. DOUBLEFILE VIBURNUM
Flat heads of flowers late spring, berries red to black. Medium growth.
2 to 3 ft .40 3 to 4 ft .50
4 to 5 ft .65

Weigelia candida. WHITE WEIGELIA. Large bell-shaped white flowers with yellow throat late spring. Long narrow leaves. Tall upright growth. 4 to 6 ft .90

Weigelia Eva Rathke.
Limited quantity only; prices on request

Weigelia floribunda. LIGHT PINK WEIGELIA
Flowers bell-shaped yellow throat late spring; narrow scolloped leaves. Tall spreading growth. 4 to 5 ft .90

Weigelia rosea. PINK WEIGELIA. Showy pink bell-shaped flowers late spring, last to bloom. Roundish large leaves. Medium growth
2 to 3 ft .40 3 to 4 ft .50

Weigelia vanhoutte. VAN HOUTTE WEIGELIA
Deep pink bell-shaped flowers late spring. First to bloom. Large leaves fuzzy under side. Tall vigorous growth.
4 to 5 ft .75 5 to 6 ft .90

Wisteria sinensis. CHINESE WISTERIA
Long racemes of purple mauve flowers in spring. 4 - year .60

Wisteria multijuga. JAPANESE WISTERIA
Late blooming.
2-year .50 4-year .65

Double-flowering White Dogwood

Distinctive Trees and Shrubs

Acer palmatum. GREEN JAPANESE MAPLE
A small tree. Green foliage.
2 to 3 ft .50 3 to 4 ft .75
4 to 5 ft 1.00

Acer palmatum atropurpurea. RED-LEAF JAPANESE MAPLE. Red foliage spring and early summer. Best in sun. Medium growth.
18 to 24 in 3.00 24 to 30 in 4.00
30 to 36 in 5.00

Albizzia julibrissen. MIMOSA. Pink flowers midsummer. Tall irregular growth.
6 to 7 ft .75 7 to 8 ft 1.00

Catalpa bungei. UMBRELLA CATALPA. Useful in formal planting.
5 to 6 ft Standards 4 - year heads 3.50
6 to 7 ft Standards 4 - year heads 5.00

Chionanthus virginica. WHITE FRINGE TREE
Showy greenish white flowers spring.
3 to 4 ft .60 4 to 5 ft .75

Cornus florida. SINGLE DOGWOOD. Flowers white spring. Red berries and orange-red fall foliage.
3 to 4 ft 1.50
4 to 5 ft 2.00 5 to 6 ft 2.50
Larger sizes in small lots quoted on request

Cornus florida fl. pl. DOUBLE WHITE DOGWOOD
White flowers spring.
2 to 3 ft 2.00 3 to 4 ft 2.50
4 to 5 ft 4.00 5 to 6 ft 6.00

Cornus florida rubra. RED-FLOWERING DOGWOOD
18 to 24 in 1.00 2 to 3 ft 1.25
3 to 4 ft 2.50 4 to 5 ft w 4.00
5 to 6 ft w 6.00 6 to 7 ft w 10.00

Crataegus cordata. WASHINGTON HAWTHORN
Small red berries; brilliant autumn foliage

3 to 4 ft	1.00	4 to 5 ft	1.50
5 to 6 ft	2.00	6 to 8 ft	3.00

Crataegus oxyacantha Pauli. PAULS SCARLET HAWTHORN. Small double scarlet flowers spring.

4 to 5 ft	1.50	6 to 7 ft	2.50

Halesia tetaptera. SILVERBELL. White bell-shaped flowers spring.

3 to 4 ft	.90	4 to 5 ft	1.25

Hibiscus syricus. ALTHEA. Late summer. Medium growth.

Hibiscus Boule De Feu. Double bright red flowers.

		2 to 3 ft	.40
3 to 4 ft	.50	4 to 5 ft	.65

Hibiscus Lady Stanley. White shaded rose flowers.

2 to 3 ft	.50	3 to 4 ft	.65

Hibiscus paeoniflorus. Peony-like flowers. Semi-double, light pink with red centers.

		2 to 3 ft	.50

Hibiscus Rubis. Single red flowers.

		2 to 3 ft	.50

Hibiscus totus alba. Single white flowers.

		2 to 3 ft	.50

Laburnum vulgare. GOLDENCHAIN OR BEAN TREE
Small tree. Flowers yellow, about 3/4 in. across in racemes 4 to 12 in. long; pod about 2 in. long. June.

4 to 5 ft W	1.00	5 to 6 ft W	1.50

Kentucky Coffee Tree.
Limited quantity only; prices on request

Koelruteria. GOLDEN RAIN TREE. Bright yellow flowers mid-summer. Tall growth.

3 to 4 ft	1.00	4 to 5 ft	1.50

Larger sizes in small lots quoted on request

Lagerstromia indica. CRAPE MYRTLE
Flowers with crape-like petals in summer.

PINK:

2 to 3 ft	.50	3 to 4 ft	.75
4 to 5 ft NR	1.00	4 to 5 ftB&B	1.50
5 to 6 ftB&B	2.50	6 to 7 ftB&B	4.00
7 to 8 ftB&B	6.00		

RED:

2 to 3 ft	1.00	3 to 4 ft	1.25
4 to 5 ftNR	2.00	4 to 5 ftB&B	2.75
5 to 6 ftB&B	5.00		

Magnolia purpurea. PURPLE MAGNOLIA
Purple flowers spring. Medium growth.

		2½ to 3 ftB&B	3.25

Larger sizes in small lots quoted on request

A fireman's life is a happy one when his hours are spent in a house like this.

Malus. FLOWERING CRAB APPLE

Atrosanguinea. Carmine Crab. Single red flowers.

		4 to 5 ft	1.00
5 to 6 ft	1.50	6 to 7 ft	2.50

Larger sizes in small lots quoted on request

Coronaria. Wild Sweet Crab. Single pink sweet flowers; striped fruit; semi-spreading.

		4 to 5 ft	1.00
5 to 6 ft	1.50	6 to 7 ft	2.50

Larger sizes in small lots quoted on request

Eleyi. Flowers light red; fruit purple-red, slender stalked.

3 to 4 ft w	1.00	4 to 5 ft w	1.25

Floribunda. Japanese Flowering Crab. Pink buds, white flowers. Earliest to bloom.

4 to 5 ft	1.00	5 to 6 ft	1.50
6 to 7 ft	2.50		

Larger sizes in small lots quoted on request

Halliana. Flowers deep rose. Small purple fruits.

4 to 5 ft	1.00	5 to 6 ft	1.50

Halliana parkmani. Semi-double pink flowers on long stems.

4 to 5 ft	1.00	5 to 6 ft	1.50

Prunifolia Rinki. Chinese Apple. Single pink flowers spring, late blooming; followed by red and yellow fruit. Upright.

9 to 10 ft	5.00	10 to 11 ft	6.50

Larger sizes in small lots quoted on request

Photinia villosa. RED-BERRIED PHOTINIA

White flowers spring, red apple-like fruit fall.

5 to 6 ft	1.50	6 to 7 ft	2.00
7 to 8 ft	3.00	8 to 9 ft	4.00

Prunus persica. fl. pl. DOUBLE FLOWERING PEACH. Spring. RED. 3 to 4 ft .50

Prunus pissardi. PURPLE-LEAF PLUM. Spring blooming. Attractive purple foliage. Some fruit. 3 to 4 ft .75

Prunus. JAPANESE FLOWERING CHERRY

Kwanzan. Pink double flowers spring. New foliage coppery pink. Upright - spreading.
4 to 5 ft 2.50

Naden. Pale pink semi-double flowers spring Tall growth.
4 to 5 ft 2.50 5 to 6 ft 3.00
Larger sizes in small lots quoted on request

Kofugen.
Limited quantity only; prices on request

WEEPING JAPANESE CHERRY. Pink flowers borne in profusion on slender limbs which are pendulous, spring.
Standards on 5 to 6 ft stems 5.00
Pyramidal, budded at ground 5-6 ft 5.00
Larger sizes in small lots quoted on request

Punica granatum rubra. RED FLOWERING POMEGRANATE. 18 to 24 in .50

Salix caprea. PUSSY WILLOW. Small bushy tree adapted to damp spots. Catkins appear before leaves. 2 to 3 ft .50
3 to 4 ft .65 4 to 5 ft .90

Salix vitellina aurea. RUSSIAN GOLDEN WILLOW. Weeping to semi-weeping, branches golden yellow.
2 to 3 ft .50 3 to 4 ft .65

Sophora japonica. CHINESE PAGODA TREE White pea-like flowers mid-summer, conspicious green bark all winter.
3 to 4 ft 1.00 4 to 5 ft 1.25
5 to 6 ft 1.50 6 to 7 ft 2.00
7 to 8 ft 3.00

Styrax japonica. JAPANESE SNOWBELL. White bell-shaped pendulous flowers in spring. Upright growth. Small leaves.
4 to 5 ft 1.00 5 to 6 ft 1.50
6 to 7 ft 2.00 7 to 8 ft 3.00
8 to 9 ft 4.00

Taxodium distichum. BALDCYPRESS
Limited quantity only; prices on request

Vitex agnus-castus. CHASE TREE. Slender spikes of lilac flowers mid-summer. Tall growth. Leaves generally compound.
2 to 3 ft .50 3 to 4 ft .65
4 to 5 ft .90

Vitex macrophylla.
Limited quantity only; prices on request

Deciduous Shade and Street Trees

Acer platanoides. NORWAY MAPLE. Wide rounded head of vigorous branches.
Limited quantity only; prices on request

Acer saccharum. SUGAR MAPLE. Tall and stately; rich colored foliage in fall. Height 40 to 60 feet.

6 to 7 ft	1.25	7 to 8 ft	1.50
8 to 9 ft	1.75	9 to 10 ft	2.25
10 to 11 ft	2.75	11 to 12 ft	3.50

Aesculus. HORSE CHESTNUT
Limited quantity only; prices on request

Platanus occidentalis. AMERICAN SYCAMORE
Broad leaf glossy above, downy beneath; trunk mottled greenish white. Height 40 to 60 feet.

7 to 8 ft	1.25	8 to 10 ft	2.00
11 to 13 ft	3.50	13 to 14 ft	5.00

Platanus nigra italica. LOMBARDY POPLAR
Tall slender rapid growing tree.

6 to 8 ft	.75	8 to 10 ft	1.00

Larger sizes in small lots quoted on request

Populus caroliniana. CAROLINA POPLAR

8 to 10 ft	.75	10 to 12 ft	1.25

Larger sizes in small lots quoted on request

I am enclosing money order for this bill. It is a most welcome Christmas present for my sister at Fayetteville, and I hope the trees do as well as the Van Lindley products have done on that place off and on for fifty-five years.

Mrs. F. McG. McIntyre

Quercus alba. WHITE OAK
Limited quantity only; prices on request

Quercus nigra. WATER OAK. Leaves long and rounded at ends, slightly irregular. Height 40 to 50 feet.
6 to 8 ft 1.50 8 to 10 ft 2.25
Larger sizes in small lots quoted on request

Quercus palustris. PIN OAK.
8 to 10 ft w 2.50 10 to 12 ft w 4.00
12 to 14 ft w 7.50
Larger sizes in small lots quoted on request

Quercus phellos. WILLOW OAK. Desirable for lawn or street planting; willow-like leaves, bright green.
Limited quantity only; prices on request

Quercus rubra. RED OAK. Warm crimson red leaves in fall; spreading.
7 to 9 ft 3.50 9 to 10 ft 5.00
10 to 12 ft 6.50 12 to 14 ft 7.50

Salix babylonica. WEEPING WILLOW. Large tree with drooping branches.
4 to 5 ft .75
Larger sizes in small lots quoted on request

Tilia americana. AMERICAN LINDEN.
Limited quantity only; prices on request

Tilia Europea. EUROPEAN LINDEN
Limited quantity only; prices on request

Ulmus americana. AMERICAN ELM. Large spreading fairly rapid growth. 8 to 10 ft 1.50
10 to 12 ft 2 in caliper - - - - - 3.50
12 to 14 ft 2½ in caliper - - - - - 4.25
Larger sizes in small lots quoted on request

Ulmus pumila. CHINESE ELM. Forms a symmetrical head; small glabrous leaves. A very rapid grower.
6 to 7 ft w 1.25 7 to 8 ft w 1.50
8 to 10 ft w 2.00 10 to 12 ft w 3.00
Larger sizes in small lots quoted on request

Gentlemen: The maple trees came & I am well pleased, just the same, good specimens you have sent me for 40 years.
W. T. Parsons, M.D.
Kingston, N.Y.

Roses

Strong, field grown - - .75

R E D

AMI QUINARD. Dark crimson velvety;bud pointed,flowers medium size,semi-double;fragrant, abundant bloomer.

CHARLES K. DOUGLAS. Flaming scarlet,flushed velvety crimson; bud long-pointed,flowers medium,fragrant,good bloomer and grower.

ETOILE DE HOLLANDE. Deep bright red; bud pointed,flowers lasting,very fragrant, constant bloomer;disease-resistant,good grower.

GRENOBLE. Scarlet-crimson.Buds crimson, but the open flower is brilliant red, almost scarlet.Fully double,of large size on long stems. Vigorous.

GENERAL JACQUEMINOT. HP. Bud scarlet-crimson; flowers large,intensely fragrant,clear red; main crop in June. Vigorous.

E. G. HILL. Bud very beautiful;flower immense, very lasting,dazzling scarlet,shading to a deeper pure red,borne on long stems; free bloomer. Vigorous.

NATIONAL FLOWER GUILD. Scarlet-crimson. Bud large,long-pointed;flowers large,extremely lasting,fragrant.Vigorous,hardy.

RED RADIANCE. Bud large,flower very large, double,extremely lasting,intensely fragrant. Vigorous grower.

SYRACUSE. Scarlet-crimson. Bud large,long - pointed;flowers large,very double,extremely lasting,fragrant.Vigorous and hardy.

GLORIA MUNDI.Poly. Flowers large for the class,fully double,very lasting,orange - scarlet,borne in clusters.Vigorous,upright, bushy. Intermittent bloomer for ten weeks or more.

W H I T E

FRAU KARL DRUSCHKI. HP. White American Beauty. Snow Queen.Snow white,occasionally pink - blush at center. Bud very large, long - pointed;flowers very large,very lasting, scentless.Main crop in June but continues 'till frost. Very hardy and strong.

KAISERIN AUGUSTE VIKTORIA. Cream white in bud,flowers snow-white with slight tint at center;medium size,double,very lasting, slightly fragrant. Good grower.

NUNTIUS PACELLI. White,slightly cream in center,fragrant,double,lasting. Good grower. Kaiserine type.

T W O - T O N E D

PRESIDENT HOOVER. Medium orange,with outer petals lighter shade,tinged with scarlet, cerise-pink,flame. Bud large,long-pointed; flowers semi-double,very lasting,free bloomer. Mme. Butterfly type. Fragrant.

TALISMAN. Orange,golden yellow,copper,rose-red.Bud medium size,long-pointed;flowers medium size,double,high-centered, very lasting,extremely fragrant.

P I N K

BETTY UPRICHARD. Delicate salmon-pink,reverse carmine;bud pointed;flowers lasting,fragrant; good grower.

DAINTY BESS. Clear pink;large single flowers in clusters,coral-red staymens.Excellent grower.A very distinct type of flower.

EDITOR McFARLAND. Glowing deep pink, bud pointed;fragrant.Radiance type;vigorous.

MME. BUTTERFLY. Deep salmon-flesh,shaded light yellow at base of petals. Bud long - pointed,flowers very lasting,fragrant.

MRS. CHARLES BELL. Shell pink with shadings of soft salmon.Being a sport of Radiance, it closely resembles that variety in habit.

PAUL NEYRON. HP. Rose-pink.Bud very large, flowers very large,full,extremely double, very lasting,fragrant.Blooms May and June mainly. Upright.

RADAINCE. Cameo pink,deeper toward center. Bud large,flowers very large and double, extremely lasting,intensely fragrant. Vigorous.

MAMAN COCHET. Deep rosy pink,the inner side of the petals being a silver-rose,shaded and touched with golden yellow.

CECILE BRUNNER. Poly. Sweetheart Rose. Bud small,long-pointed;flower small,double,open, moderately fragrant;bright pink on yellow ground clear pink at edges,yellowish center, borne in clusters on long,strong stems. Vigorous,bushy,dwarf.

Y E L L O W

DUCHESS OF WELLINGTON. Buds large,pointed, yellow marked carmine;flowers very large, semi-double,moderately fragrant,pale buff-yellow,deeper toward center,many yellow stamens. Free bloomer.

MRS. PIERRE S. DuPONT. Bud medium,pointed, reddish gold;flower medium size,semi-double, cupped,lasting,moderately fragrant,deep golden yellow. Vigorous.

REV. F. PAGE ROBERTS. Yellow with copper-red shadings,tinted buff in the bud stage. Bud large,pointed;flowers semi-double, high-centered,lasting,fragrant.

EVERBLOOMING CLIMBERS

MARECHAL NEIL. Golden yellow. Bud large, pointed;flowers large,double,very fragrant. Very vigorous; hardy in South.

CLIMBING KILLARNEY)
CLIMBING OPHELIA)
CLIMBING RADIANCE) All these same
CLIMBING RED RADIANCE) as bush type
CLIMBING WHITE MAM.COCHET)

R A M B L E R S

Spring Bloomers

DR. W.VAN FLEET, pink.
PAULS SCARLET, red.
SILVER MOON, white.

OLD ENGLISH DWARF BOX
Buxus suffruticosa
in our Boxwood Nursery
Wise, N. C.

Broad-leaved Evergreens used effectively in church foundation planting

Broad-leaved Evergreens

Abelia grandiflora. GLOSSY ABELIA. Pinkish white bell-shaped flowers from June till frost. Medium growth.

18 to 24 in NR	.60		
2 to 3 ft NR	.75	2 to 3 ft B&B	1.00
3 to 4 ft NR	1.00	3 to 4 ft B&B	1.25
4 to 5 ftB&B	1.75	5 to 6 ft B&B	2.50

Aucuba japonica. JAPANESE LAUREL.
Limited quantity only; prices on request.

Azalea amoena. JAPANESE AZALEA. Conspicious purple-red flowers spring. Low growth.

12 to 15 in	1.25	15 to 18 in	1.50
18 to 24 in	2.00		

Azalea hinodegiri. RED JAPANESE AZALEA.
Brilliant carmine flowers spring.

8 to 10 in	1.00	10 to 12 in	1.50
12 to 15 in	2.00		

Larger sizes in small lots quoted on request

Azalea ledifolia alba. SNOW AZALEA
Fragrant white flowers.
Limited quantity only; prices on request

Azalea macrantha. RED SALMON AZALEA.
Glossy green leaves, salmon red large single flowers late spring.

10 to 12 in	.75	12 to 15 in	1.00
15 to 18 in	1.25	18 to 21 in	1.75
21 to 24 in	2.25		

Azalea omuraski.
Limited quantity only; prices on request.

Bambusa verticillata. UPRIGHT BAMBOO.
Narrow evergreen leaves. CLUMPS 6 in 1.00

B-U-X-U-S B-O-X-W-O-O-D

Without any reasonable doubt, we are in a position to supply almost anything in this line that any one could be interested in, and we invite your correspondence. Please note particularly the two pages of cuts of OLD ENGLISH DWARF BOX at Wise, N. C., on pages 24 and 25 of this catalog. Then we have another source of supply of such stock as illustrated on this page, in a different section of the State. Our offerings of Buxus sempervirens are partly here and partly in a diffeernt nursery, which we have been commissioned to sell. All the stock has been reasonably priced, quality considered. A limited quantity of stock will be kept here for quick delivery in small lots.

Buxus arborescens. TREE BOX. Tall open growth. Makes a large bush.

21 to 24 in	1.75	24 to 27 in	2.25
27 to 30 in	2.75	30 to 33 in	3.50

Larger sizes in small lots quoted on request

Buxus sempervirens. BOXWOOD. Medium growth

10 to 12 in	.75	12 to 15 in	.90
15 to 18 in	1.00	18 to 21 in	1.25
21 to 24 in	1.50	24 to 27 in	2.25
27 to 30 in	3.00	30 to 33 in	4.00

Larger sizes in small lots quoted on request

Buxus sempervirens rotundifolia.
Limited quantity only; prices on request.

Buxus suffruticosa. OLD ENGLISH DWARF BOX

6 in	.50	8 in	.75
10 in	1.00	12 in	1.50
14 in	2.00	16 in	2.50
18 in	3.00	20 in	4.25

For larger sizes and special list of various shapes, ask for special Boxwood folder and list.

Berberis juliane. WINTERGREEN BARBERRY.
Deep green leaves, turning scarlet;yellow flowers, purplish berries; prickly,vigorous

12 to 15 in	1.25	15 to 18 in	1.50
18 to 24 in	2.00	2 to 2½ ft	2.50

Larger sizes in small lots quoted on request

Berberis wilsoni. WILSON'S BARBERRY.
Small yellow flowers spring, fall crimson berries.

		18 to 24 in	1.25
2 to 2½ ft	1.50	2½ to 3 ft	1.75
3 to 4 ft	2.75	4 to 5 ft	4.00

Cotoneaster francheti. FRANCHET COTONEASTER
Limited quantity only; prices on request.

Cotoneaster horizontalis. ROCK COTONEASTER
Small box-like leaves; bright red berries fall. Semi-evergreen. Low growth.

15 to 18 in w	1.00	18 to 24 in	1.50

Cotoneaster macrophylla.
Limited quantity only; prices on request

Cytisus scoparius. SCOTCH BROOM. Slender arching shrub with yellow flowers spring.
Medium growth.

		2 to 3 ft	1.00
3 to 4 ft	1.50	4 to 6 ft	2.00

Dasyliron serratifolium. SAWTOOTH SOTAL
Margined leaves, small whitish flowers very tall spikes. Midseason. 2 to 3 ft 1.25

Elaeagnus fruitlandi. Large pointed green leaves, slightly gray above with silver under-side; pinkish white berries spring. Fragrant flowers fall. More compact then reflexa. Strong growth.

18 to 24 in	1.25	2 to 3 ft	1.50

Larger sizes in small lots quoted on request

Elaeagnus pungens. Green leaves, silvery beneath, dotted with brown scales, wavy margined. Limbs spiny.
Limited quantity only; prices on request

Elaeagnus pungens reflexa. BRONZE ELEAGNUS.
Small green leaves, very brown-scaly underneath, edge waved but little. Crimson berries spring, small fragrant flowers fall. Stronger grower then pungens, not so spiny.
Specimens.

4½ x 3 ft	5.00	5½ x 4 ft	7.50
6½ x 4½ ft	10.00	7½ x 5½ ft	12.50

Elaeagnus rotundifolia. Green leaves, slightly gray above, almost solid gray beneath, longer and broader. Strong rather open growth.

		2 to 3 ft	1.50
3 to 4 ft	2.50	4 to 5 ft	4.00

Larger sizes in small lots quoted on request

Elaeagnus simoni. Leaves gray-green in summer, dark green in winter; not so pointed. Slower grower, no spikes.
Limited quantity only; prices on request

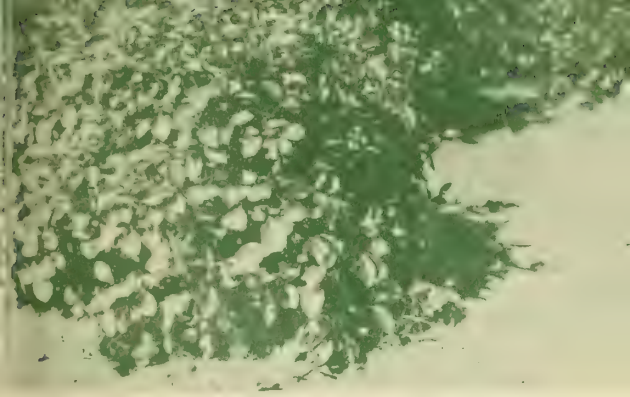

Euonymus patens. Bright green foliage and greenish white flowers spring; orange berries fall. Semi-evergreen. Medium growth.

15 to 18 in	.75	18 to 24 in	1.00
2 to 2½ ft	1.50	2½ to 3 ft	2.25

Larger sizes in small lots quoted on request

Hedra helix. ENGLISH IVY. Evergreen.
3 - year in pots .50

Hypericum calycinum. AARON'S BEARD.
Yellow flowers. Very low growth.
1 - year .30

Gardenia. CAPE JASMINE

15 to 18 in	1.25	18 to 24 in	1.50
2 to 2½ ft	2.00		

Ilex aquifolia. ENGLISH HOLLY.
Limited quantity only; prices on request

Ilex cassine. DAHOON HOLLY.
18 to 24 in 1.25

Ilex cassine angustifolia.
Limited quantity only; prices on request

Ilex crenata. JAPANESE HOLLY. Black berries. Medium growth.

18 to 24 in	1.25	2 to 2½ ft	1.75
2½ to 3 ft	2.25	3 to 3½ ft	3.00

Larger sizes in small lots quoted on request

Ilex cornuta. CHINESE HOLLY.
Limited quantity only; prices on request

Ilex opaca. AMERICAN HOLLY.

5 to 6 ft	12.50	6 to 7 ft	15.00
7 to 8 ft	17.50	8 to 9 ft	20.00
9 to 10 ft	22.50		

Ilex opaca humei. HUME HOLLY.
Red berries, smooth leaves.

2 to 3 ft	2.00	3 to 4 ft	3.00
4 to 5 ft	4.00	5 to 6 ft	5.00
6 to 7 ft	6.50		

Ilex vomitoria. YOUPON. Scarlet berries winter. Tall growth.

2 to 2½ ft	3.00		
2½ to 3 ft	3.75	3 to 4 ft	4.50

Larger sizes in small lots quoted on requet

Laurocerasus caroliniana. CAROLINA CHERRY LAUREL. Shining green leaves. One of the easiest shrubs to stand shearing for formal effect. Tall growth.

2 to 3 ft	1.50	3 to 4 ft	2.00
4 to 5 ft	3.00	5 to 6 ft	4.00
6 to 7 ft	6.50		

Larger sizes in small lots quoted on request

In addition to above we have a number of beautiful plants trimmed to "Standard" form. Information on request.

Laurocerasus officinalis. ENGLISH LAUREL Broad shining foliage. Tall vigorous growth

15 to 18 in	1.00	18 to 24 in	1.50
2 to 2½ ft	2.00		

Ligustrum japonicum.

Illicium anisatum.
Limited quantity only; prices on request

Jasminum floridum. EVERBLOOMING JASMINE. Yellow golden flowers all summer. Low spreading growth.

18 to 24 in NR	.65	2 to 3 ft NR	.75
2 to 3 ft B&B	.90	3 to 4 ft B&B	1.25

Ligustrum lucidum.

Ligustrum amurence. AMOOR RIVER PRIVET

1 - year	per	100	$10.00
2 to 3 ft	bushy	NR	.50
3 to 4 ft	bushy	NR	.75
4 to 5 ft	bushy	NR	1.00

Larger sizes quoted on request

Ligustrum japonicum. JAPANESE PRIVET
Broad green leaves, creamy white flowers; clusters of purple berries. Tall vigorous growth.

2 to 3 ft	1.00	3 to 4 ft	1.25
4 to 5 ft	2.00	5 to 6 ft	3.50

Larger sizes in small lots quoted on request

Ligustrum japonicum. TREE FORM
Limited quantity only; prices on request

Ligustrum lucidum. LUCIDUM PRIVET
Thick dark green foliage. White flowers spring; black berries fall. Medium growth.

18 to 24 in	.90	2 to 2½ ft	1.50
2½ to 3 ft	2.10	3 to 3½ ft	3.00
3½ to 4 ft	4.50	4 to 4½ ft	6.00
4½ to 5 ft	7.50		

Larger sizes in small lots quoted on request

Ligustrum lucidum microphylla. SMALL - LEAF DWARF LUCIDUM. Compact habit; white flowers summer. Medium growth.
Limited quantity only; prices on request

Ligustrum nepalense.
Limited quantity only; prices on request

Ligustrum quihoui. QUIHOUI PRIVET
Narrow glossy foliage. White flowers in clusters late fall. Semi-evergreen. Tall growth.

		2 to 3 ft NR	.75
3 to 4 ft NR	1.00	3 to 4 ftB&B	1.50
4 to 5 ftB&B	2.00	5 to 6 ftB&B	3.00

Ligustrum sinense nana. DWARF COMPACT PRIVET
Foliage small slightly crinkled around edge. Medium growth.

		15 to 18 in NR	.50
18 to 24 in	.90	2 to 2½ ft	1.50
2½ to 3 ft	2.10	3 to 3½ ft	3.00

Larger sizes in small lots quoted on request

Ligustrum sinense pendula. WEEPING PRIVET
Light green foliage entire summer. Semi-evergreen. Medium growth.

2 to 3 ft spd	1.25	3 to 4 ft spd	1.75
4 to 5 ft spd	2.50		

Larger sizes in small lots quoted on request

Lonicera nitida. SHINY HONEYSUCKLE
Small glossy leaves, fragrant creamy white flowers; fruit bluish-purple. Low growth.

12 to 15 in	1.00	15 to 18 in	1.25

Larger sizes in small lots quoted on request

Lonicera pileate. Small creamy white flowers; bluish purple fruit. Spreading growth.

12 to 15 in spd	1.00	15 to 18 in spd	1.25

Magnolia glauca. SWAMP OR WHITE BAY MAGNOLIA
Limited quantity only; prices on request.

Magnolia grandiflora

Magnolia grandiflora. SOUTHERN MAGNOLIA
Large shiny leathery leaves. Fragrant white flowers. Tall growth.

2 to 3 ft c	1.50	3 to 4 ft h	2.50
4 to 5 ft h	3.25	5 to 6 ft c	4.00
6 to 7 ft c	5.00	7 to 8 ft c	6.50

Larger sizes in small lots quoted on request

Mahonia aquifolia. HOLLY-LEAVED ASHBERRY
Yellow flowers early spring; berries blue-black.

		15 to 18 in	1.00
18 to 24 in	1.50	2 to 2½ ft	2.00

Larger sizes in small lots quoted on request

Mahonia japonica

Mahonia bealei (japonica). LEATHER - LEAF HOLLYGRAPE. Prefers shade, large prickly foliage resembling holly. Yellow flowers spring; large blue-black berries summer. Medium growth.

15 to 18 in	1.25	18 to 24 in	1.50

Ophiopogon jaburan

Mondo (ophiopogon) SNAKESBEARD. Long narrow green foliage. Blue flowers mid-summer. Low growth. CLUMPS .75

Nandina domestica.

Nandina domestica. Foliage and berries turn red in fall, the berries in large clusters. Creamy white flowers in spring. Medium growth.

		10 to 12 in	.50
12 to 15 in	.65	15 to 18 in	.75
18 to 24 in	1.00	2 to 2½ ft	1.25
2½ to 3 ft c	1.50	3 to 3½ ft c	2.25

Osmanthus aquifolia. HOLLY OSMANTHUS Glossy dark green holly-like leaves; small fragrant white flowers spring.

18 to 24 in	2.00	2 to 2½ ft	2.50

Larger sizes in small lots quoted on request

Osmanthus fortunei. Has slightly larger white flowers. Medium growth.

15 to 18 in	1.50	18 to 24 in	2.00
2 to 2½ ft	2.50		

Pachysandra terminalis. JAPANESE SPURGE Bright green foliage spring, prefers shade.
2 in pots per 100 $15.00

Pyracantha Berries.

Pyracantha crenulata. Leaves wavy-toothed, glabrous, shining above. Red berries. Medium-tall compact growth.
18 to 24 in 2.00
Larger sizes in small lots quoted on request

Pyracantha coccinea. SCARLET FIRETHORN
White flowers spring, orange berries fall. Low growth.

2 to 2½ ft	2.00	2½ to 3 ft	2.50
3 to 3½ ft	3.50	3½ to 4 ft	5.00

Larger sizes in small lots quoted on request

Pyracantha lalandi. LELAND FIRETHORN
White flowers spring, orange berries fall. Tall open growth.

		18 to 24 in	1.50
2 to 3 ft	1.75	3 to 4 ft	2.00
4 to 5 ft	2.50	5 to 6 ft	3.00
6 to 8 ft	3.50	8 to 10 ft	5.00

Pyracantha yunnanensis. YUNNAN FIRETHORN
White flowers spring, berries red late fall Compact spreading growth.

2 to 3 ft spd	2.00	3 to 4 ft spd	2.75
4 to 5 ft spd	3.50	5 to 6 ft spd	5.00

Phillyrea decora.
Limited quantity only; prices on request.

Photinia serrulata. EVERGREEN PHOTINIA
Bright red foliage on ends of branches. Small yellowish-green flowers summer. Tall growth.

		18 to 24 in	1.50
2 to 2½ ft	1.75	2½-to 3 ft	2.50

Larger sizes in small lots quoted on request

Stranvaesia davidiana. White flowers followed by clusters of red berries in fall.
18 to 24 in 1.25 2 to 2½ ft 1.75
Larger sizes in small lots quoted on request

Thea bohea. TEA PLANT. Dark green foliage; flowers white.
Limited quantity only; prices on request

Holly

Viburnum rhyt idophyllum

Viburnum rhytidophyllum. LEATHER-LEAF VIBURNUM. White clusters flowers spring; red berries midsummer. Medium growth.

2 to 3 ft	1.25	3 to 4 ft	1.50
4 to 5 ft	2.50		

Larger sizes in small lots quoted on request

Vinca Minor. PERIWINKLE
Divisions per 100 $10.00

Yucca filamentosa

Yucca filamentosa. ADAMS NEEDLE
Creamy white flowers midsummer. Low growth.
Divisions .50 Clumps - .75

Yucca red.
1 - year field grown - .75

Yucca recurvifolia. CURVELEAF YUCCA.
4 - year heavy - - 1.50

Yucca "TREE" Has a large mass of white blooms. 4 - year heavy - 2.00

Appearance and Value are greatly enhanced by Groups of Evergreens

Coniferous Evergreens

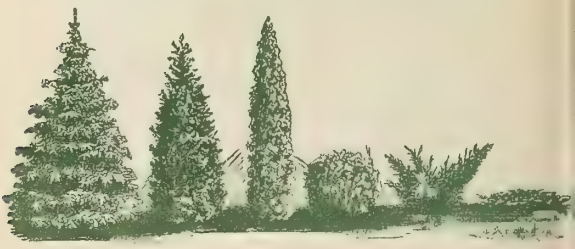

6 5 4 3 2 1

Biota orientalis. ORIENTAL ARBORVITAE
Group 6. Light green foliage. Tall growth.

2 to 3 ft	.75	3 to 4 ft	1.00
4 to 5 ft	1.50	5 to 6 ft	2.25
6 to 7 ft	3.00		

Larger sizes in small lots quoted on request

Biota aurea conspicua. GOLDSPIRE ARBORVITAE
Group 6. Golden yellow. Tall growth.
Limited quantity only; prices on request

Biota aurea nana. BERCKMANS GOLDEN ARBORVITAE
Limited quantity only; prices on request

Biota bakeri. BAKERS ARBORVITAE. Group 4. Foliage bluish green. New growth tinged with yellow.

		18 to 24 in	.90
2 to 2½ ft	1.25	2½ to 3 ft	1.50
3 to 3½ ft	1.75	3½ to 4 ft	2.25
4 to 4½ ft	2.75	4½ to 5 ft	3.25

Larger sizes in small lots quoted on request

Biota compacta. COMPACT CHINESE ARBORVITAE

15 to 18 in c	.60	18 to 24 in c	.75
2 to 2½ ft c	1.00	2½ to 3 ft c	1.25
3 to 3½ ft c	1.50	3½ to 4 ft c	2.00

Larger sizes in small lots quoted on request

Biota pyramidalis. ORIENTAL PYRAMIDAL ARBORVITAE. Group 6.

2 to 2½ ft			1.25
2½ to 3 ft	1.50	3 to 3½ ft	1.75
3½ to 4 ft	2.25	4 to 4½ ft	2.75
4½ to 5 ft	3.25	5 to 6 ft	3.75

Larger sizes in small lots quoted on request

Biota texana glauca. TEXAS BLUE ARBORVITAE
Group 5. Bluish green foliage, retains color entire year.
Limited quantity only; prices on request

Cedrus atlantica. ATLAS CEDAR. Group 5.
Branches erect. Dark green needles.

3 to 4 ft	1.25	4 to 5 ft	1.50
5 to 6 ft	2.25	6 to 7 ft	3.50
7 to 8 ft	4.50	8 to 10 ft	6.00
10 to 12 ft	11.00	12 to 14 ft	13.00
14 to 16 ft	15.00	16 to 18 ft	17.50
18 to 20 ft	20.00	20 to 24 ft	25.00

Cedrus deodora. DEODORA CEDAR. Group 6.
Light bluish green needles. Tall tree of pyramidal habit.

2 to 3 ft	1.25	3 to 4 ft	1.75
4 to 5 ft c	3.00	5 to 6 ft c	4.00
6 to 7 ft h	5.00	7 to 8 ft h	6.00
8 to 9 ft h	7.50	9 to 10 ft h	9.50

Larger sizes in small lots quoted on request

Baker's Arborvitæ is one of the best Evergreens for the South.

Cryptomeria japonica lobbi. LOBB CRYPTOMERIA

3 to 4 ft w	6.00	4 to 5 ft	7.50
5 to 6 ft	9.00	6 to 7 ft	10.00

Larger sizes in small lots quoted on request

Cunninghamia lanceolata. Group 6. Long sharp pointed needles, light green foliage.

2 to 2½ ft	1.25	2½ to 3 ft	1.50
3 to 3½ ft	2.00	3½ to 4 ft	2.50
4 to 4½ ft	3.00	4½ to 5 ft	3.50
5 to 6 ft c	4.00	6 to 7 ft c	5.00
7 to 8 ft c	7.50		

Larger sizes in small lots quoted on request

S-P-R-E-A-D-I-N-G J-U-N-I-P-E-R-S

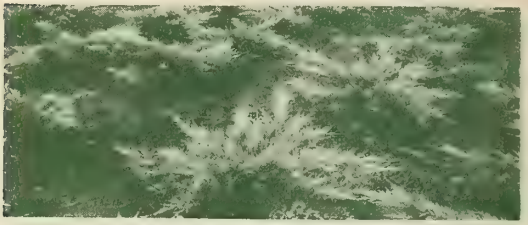

Juniperus chinensis pfitzeriana. PFITZER JUNIPER. Group 2. Bluish green foliage.

12 to 15 in spd	1.00	15 to 18 in spd	1.25
18 to 24 in spd	1.50	2 to 2½ ft spd	2.00
2½ to 3 ft spd	3.00		
3 to 4 ft Upright w - - - - - - - -			5.00
4 to 5 ft Upright w - - - - - - - -			6.50

Larger sizes in small lots quoted on request

Juniperus chinensis Sargenti. SARGENT JUNIPER. Group 1. Spreading.

12 to 15 in spd	1.00	15 to 18 in spd	1.25
18 to 24 in spd	1.50	2 to 2½ ft spd	2.00

Juniperus communis depressa. PROSTRATE JUNIPER. Group 1. Foliage light green with purplish tints in winter. Spreading.

18 to 24 in spd	.75	2 to 3 ft spd	1.25
3 to 4 ft spd	2.50		

Juniperus communis depressa aurea. PROSTRATE GOLDEN JUNIPER. Group 1. New growth bright yellow golden color.
Limited quantity only; prices on request

Juniperus communis depressa plumosa. ANDORRA SPREADING JUNIPER. Group 1. Turns attractive color in winter.

18 to 24 in spd	.75		
2 to 2½ ft spd	1.00	2½ to 3 ft spd	1.50
3 to 4 ft spd	2.50	4 to 5 ft spd	3.00

Juniperus horizontalis douglasi. WAUKEGAN JUNIPER. Group 1. Steel-blue turning purple in winter. Spreading.

15 to 18 in spd	1.25	18 to 24 in spdw	1.75

Juniperus sabina tamariscifolia. TAMARIX SAVIN JUNIPER. Group 1. Spreading.

15 to 18 in spd	1.00	18 to 24 in spd	1.25
2 to 2½ ft spd	1.50	2½ to 3 ft spd	2.25

SEMI-SPREADING JUNIPERS.

Juniperus sabina. SAVIN JUNIPER. Dark green foliage. Broad vase shape.
2 to 2½ ft spd 1.50 2½ to 3 ft spd 2.25
Larger sizes in small lots quoted on request

Juniperus japonica. JAPANESE JUNIPER
Group 2. Rich green foliage.
18 to 24 in 1.50 2 to 2½ ft 2.00
Larger sizes in small lots quoted on request

Juniperus Kosteriana. Group 2. Spreading.
3 to 4 ft 3.00 4 to 5 ft w 4.00
Larger sizes in small lots qioyed on request

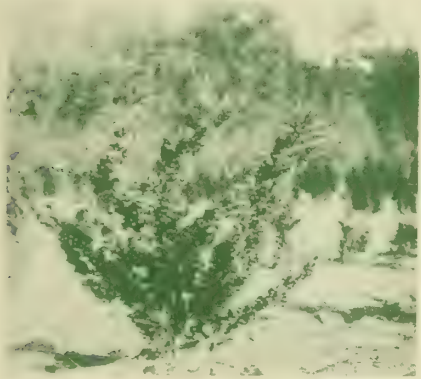

Juniperus squamata meyeri. MEYER JUNIPER
18 to 24 in w 1.75 2 to 2½ ft w 2.50

UPRIGHT JUNIPERS.

Juniperus chinensis. CHINESE JUNIPER
3 to 4 ft w 2.25 4 to 5 ft w 3.00
Larger sizes in small lots quoted on request

Juniperus communis aureo-variegata.
VARIEGATED JUNIPER. Group 4. Bluish green foliage tinged with yellow.
3 to 3½ ft 3.00 3½ to 4 ft 3.50
4 to 5 ft 4.00 5 to 6 ft 5.00

Juniperus chinensis columnaris. COLUMNAR CHINESE JUNIPER. 2 to 3 ft 1.25
3 to 4 ft 2.25 4 to 5 ft 3.00
Larger sizes in small lots quoted on request

Juniperus chinensis pyramidalis. PYRAMIDAL CHINESE JUNIPER. 2 to 3 ft 1.50

Juniperus communis. ENGLISH JUNIPER
Group 5. Bluish green foliage. Holds color entire year with metallic hue. Prickly foliage.
3 to 4 ft 1.50 4 to 5 ft 1.75
5 to 6 ft 2.50 6 to 7 ft 3.25

Juniperus communis hibernica. IRISH JUNIPER
Bluish green needle-like foliage. Metallic hue in winter. 2 to 2½ ft 1.25
2½ to 3 ft 1.50 3 to 3½ ft 1.75
3½ to 4 ft 2.00 4 to 5 ft 2.50
Larger sizes in small lots quoted on request

Juniperus excelsa stricta. SPINY GREEK JUNIPER. (w)
Limited quantity only; prices on request

Juniperus japonica sylvestris. Group 5.
Upright grower, intense green foliage.

3 to 4 ft	3.00	4 to 5 ft	4.00
5 to 6 ft	5.00		

Larger sizes in small lots quoted on request

Juniperus virginiana. REDCEDAR
Limited quantity only; prices on request

Juniperus virginiana cannarti. CANNART REDCEDAR. Group 5. Dark green foliage.
Limited quantity only; prices on request

Juniperus virginiana elegantissima.
Limited quantity only; prices on request

Juniperus virginiana elegantissima aurea
Limited quantity only; prices on request

Juniperus virginiana glauca. BLUE VIRGINIA CEDAR. Group 5.

		3 to 4 ft	2.25
4 to 5 ft	3.00	5 to 6 ft	3.75
6 to 7 ft	5.00	7 to 8 ft	7.00

Larger sizes in small lots quoted on request

Juniperus virginiana keteleeri. KETELEER REDCEDAR.

3 to 4 ft	2.50	4 to 5 ft	3.00
5 to 6 ft	4.50	6 to 7 ft w	6.50

Juniperus virginia luptoni.
Limited quantity only; prices on request

Juniperus virginiana schotti. SCHOTT RED-CEDAR.
Limited quantity only; prices on request

Upright Junipers in our Wise NC place

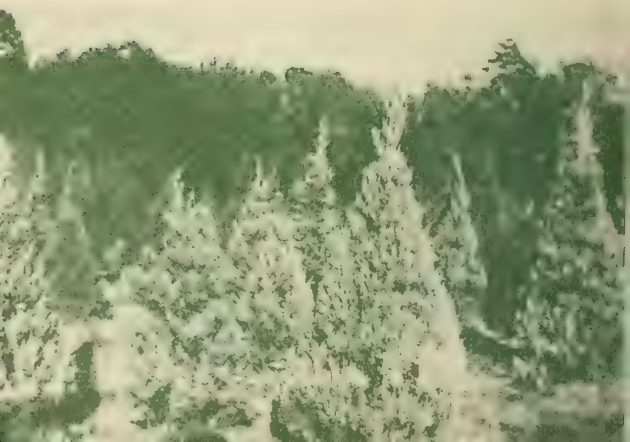

Librocedrus decurrens. INCENSE CEDAR
Limited quantity only; prices on request

Picea excelsa. NORWAY SPRUCE. Group 6.

2 to 2½ ft	1.25	2½ to 3 ft	2.00
3 to 4 ft	2.50	4 to 5 ft	3.00
5 to 6 ft	4.50		

Larger sizes in small lots quoted on request

Picea pungens. COLORADO SPRUCE. Group 6.
Limited quantity only, prices on request.

Picea pungens glauca. COLORADO BLUE SPRUCE
Group 6. Foliage tinged with light blue.

18 to 24 in h	2.50	2 to 2½ ft h	3.00
2½ to 3 ft h	3.50	3 to 3½ ft h	4.00

Picea pungens Kosteriana. KOSTER BLUE SPRUCE.
Limited quantity only; prices on request

Pinus mughus. MUGHO PINE. Group 3.
Blunt light green needles.

12 to 15 ft spd	1.50	15 to 18 ft spd	1.75
18 to 24 in spd	2.00		

Larger sizes in small lots quoted on request

Pinus sylvestris. SCOTCH PINE. Group 6.
Short blunt, dark gray green needles.

4 to 5 ft	4.00	5 to 6 ft	5.00
6 to 7 ft	6.50	7 to 8 ft	8.50

Larger sizes in small lots quoted on request

Pinus strobus. WHITE PINE. Group 6.

4 to 5 ft h	2.50	5 to 6 ft h	3.00
6 to 7 ft h	4.50	7 to 8 ft h	4.00
8 to 9 ft h	5.00	9 to 10 ft h	6.50

Larger sizes in small lots quoted on request

Pinus thunbergi. JAPANESE BLACK PINE.
Group 6. Large evergreen growing tree.
Dark green foliage, long needles.
Limited quantity only; prices on request

Pseudotsuga douglasi. DOUGLAS FIR

2 to 3 ft w	2.50	3 to 4 ft w	3.00
4 to 5 ft w	4.00		

Retinispora obtusa.
Limited quantity only; prices on request

Retinispora obtusa crippsi. CRIPPS GOLDEN CYPRESS. Slow growing, pale golden type.

12 to 15 in	1.50	15 to 18 in	2.00
18 to 24 in	2.75		

Larger sizes in small lots quoted on request

Retinispora obtusa nana.

15 to 18 in w	1.00	18 to 24 in w	1.25

Retinispora pisifera. SAWARA RETINISPORA
Group 5. Rich bluish green foliage. Loosely pyramidal.

2 to 2½ ft	1.25	2½ to 3 ft	1.75
3 to 3½ ft	2.25	3½ to 4 ft	2.75
4 to 5 ft	3.00	5 to 6 ft	3.75
6 to 7 ft	4.75	7 to 8 ft	6.00

Larger sizes in small lots quoted on request

Retinispora pisifera aurea. GOLDEN SAWARA RETINISPORA. Group 5. Bright yellow foliage spring.

		2 to 2½ ft	1.25
2½ to 3 ft	1.75	3 to 3½ ft	2.25
3½ to 4 ft	2.75	4 to 5 ft	3.00
5 to 6 ft	3.75	6 to 7 ft	4.75

Larger sizes in small lots quoted on request

Retinispora pisifera filifera. THREAD RETINISPORA. Group 5. Long stringy drooping branches. Bright green foliage.

18 to 21 in	2.00	21 to 24 in	2.50
2 to 2½ ft	3.50	2½ to 3 ft	4.25
3 to 4 ft	5.50		

Larger sizes in small lots quoted on request

Retinispora plumosa. PLUMED RETINISPORA
Group 5. Dark green fine texture foliage.

18 to 24 in	1.25	3 to 3½ ft	2.25
3½ to 4 ft	2.75	4 to 5 ft	3.00
5 to 6 ft	3.75	6 to 7 ft	4.75

Larger sizes in small lots quoted on request

Retinispora plumosa aurea. GOLDEN PLUM RETINISPORA. Group 5. New growth golden yellow.

2 to 2½ ft	1.25	2½ to 3 ft	1.75
3 to 3½ ft	2.25	3½ to 4 ft	2.75
4 to 5 ft	3.00	5 to 6 ft	3.75
6 to 7 ft	4.75	7 to 8 ft	6.00
8 to 9 ft	8.00	9 to 10 ft	10.00

Retinispora plumosa viridissima. Group 5. Dark bluish green foliage.

2 to 2½ ft	2.00		
2½ to 3 ft	2.50	3 to 3½ ft	3.00
3½ to 4 ft	3.75	4½ to 5 ft	4.50

Larger sizes in small lots quoted on request

Retinispora squarrosa sulphurea.
Limited quantity only; prices on request

Retinispora squarrosa veitchi. MOSS RETINISPORA. Group 5. Feathery dense blue gray foliage.

2 to 2½ ft	1.25	2½ to 3 ft	1.75
3 to 3½ ft	2.25	3½ to 4 ft	2.75
4 to 5 ft	3.00	5 to 6 ft	3.75

Larger sizes in small lots quoted on request

Thuja occidentalis. AMERICAN ARBORVITAE
Group 5. Slender pyramid with broad base

18 to 24 in	.50	2 to 2½ ft	.65
2½ to 3 ft	.90	3 to 3½ ft	1.25
3½ to 4 ft	1.75	4 to 4½ ft	2.25
4½ to 5 ft	3.00	5 to 6 ft	4.00

Larger sizes in small lots quoted on request

Thuja occidentalis Columbia.
Limited quantity only; prices on request

Thuja occidentalis ellwangeriana. TOM THUMB ARBORVITAE.

		18 to 24 in	1.00
2 to 2½ ft	1.50	2½ to 3 ft	2.00

Larger sizes in small lots quoted on request

Thuja occidentalis elegantissima aurea. (w)
Limited quantity only; prices on request

Thuja occidentalis filicoides. FERN-LIKE ARBORVITAE. Group 4. Compact narrow and upright. Deep green foliage.

2 to 2½ ft	.75	2½ to 3 ft	1.00
3 to 3½ ft	1.25	3½ to 4 ft	1.75
4 to 5 ft	2.25	5 to 6 ft	3.00

Larger sizes in small lots quoted on request

Thuja occidentalis globosa. AMERICAN GLOBE ARBORVITAE. Group 3. Compact globular habit.

		18 to 21 in	1.25
21 to 24 in	1.50	24 to 27 in	1.75
27 to 30 in	2.00	30 to 36 in	3.00

Larger sizes in small lots quoted on request

Thuja occidentalis hoveyi. HOVEY ARBORVITAE
Group 3. Bright green foliage spring.
18 to 24 in 1.00
Larger sizes in small lots quoted on request

Thuja occidentalis lobbi. MOSS ARVORVITAE
Group 5. Rich deep blue green foliage.

2 to 2½ ft	.75	2½ to 3 ft	1.00
3 to 3½ ft	1.25	3½ to 4 ft	1.75
4 to 5 ft	2.50	5 to 6 ft	3.25

Larger sizes in small lots quoted on request

Thuja occidentalis lutea. GEORGE PEABODY ARBORVITAE. Group 5. Conspicious golden yellow form.

		18 to 24 in	1.25
2 to 2½ ft	1.50	2½ to 3 ft	2.00

Larger sizes in small lots quoted on request

Thuja occidentalis pyramidalis. PYRAMIDAL ARBORVITAE. Bright green foliage.

18 to 24 in	.90	2 to 2½ ft	1.00
2½ to 3 ft	1.25	3 to 3½ ft	1.75
3½ to 4 ft	2.25	4 to 4½ ft	3.00
4½ to 5 ft	3.50		

Larger sizes in small lots quoted on request

Thuja occidentalis reidi.
Limited quantity only; prices on request

Thuja occidentalis rosenthali. ROSENTHAL ARBORVITAE.

		2 to 2½ ft w	1.25
2½ to 3 ft w	1.50	3 to 3½ ft w	2.00
3½ to 4 ft w	2.50	4 to 4½ ft w	3.25

Thuja occidentalis standishi. STANDISH ARBORVITAE.

18 to 24 in w	1.25	2 to 2½ ft w	1.50

Thuja occidentalis vervaneana. VERVAENE ARBORVITAE. Group 5. Greenish yellow foliage.

2 to 2½ ft	.75	2½ to 3 ft	1.00
3 to 3½ ft	1.25	3½ to 4 ft	1.75
4 to 4½ ft	2.25	4½ to 5 ft	3.00

Thuja occidentalis Wareana. SIBERIAN ARBORVITAE. Light green foliage.

18 to 24 in	1.25	2 to 2½ ft	1.75

Larger sizes in small lots quoted on request

Tsuga. See next page.

This scene is a small portion of our Boxwood Nursery at Wise, N. C., on US #1, near the Virginia line. The trees are Chinese Elms. You are cordially invited to visit this place, and of course you know you are always welcome here. In this Nursery is where the famous collection of Old English Dwarf Box is located. Turn to page 24 and see some of the specimens pictured.

LINDLEY NURSERIES, Inc., Greensboro,N.C.

Tsuga canadensis. CANADIAN HEMLOCK

Group 6. Spreading horizontal branches, dark green needles.

18 to 24 in	1.50		
2 to 2½ ft	2.00	2½ to 3 ft	2.50
3 to 3½ ft	3.00	3½ to 4 ft	3.75
4 to 4½ ft	4.50	4½ to 5 ft	6.00

Larger sizes in small lots quoted on request

Tsuga caroliniana. CAROLINA HEMLOCK

Group 5. Glossy dark green leaves.

18 to 24 in	2.00	2 to 2½ ft	2.50
2½ to 3 ft	3.00	3½ to 4 ft	5.00

Biota compacta priced on page 36 in 6 sizes.

This shows loading tall conifers on trailer. We have just put into service a trailer 21 x 8 ft. which will carry almost a car load.

HOW TO ORDER. Always make out the order on a separate sheet from your letter. Write your name, address, post office, and shipping - point very plainly.

GUARANTEE. Lindley Nurseries,Inc., exercises the greatest care possible to keep their varieties true, and hold themselves in read iness to reship any trees or plants that may prove otherwise, or refund the original sum of money paid therefor, if reported to them within five years from date of order. It is mutually agreed that they are not further responsible in any case. We furnish with each shipment a certificate that our Nurseries have been examined by the State Entomologist of North Carolina and found entirely free from contagious diseases.

REPLACING. When stock is delivered in good condition, our responsibility ceases. How— ever, if it has been properly cared for, we replace all dead plants at half list price.

SHIPPING AND PLANTING SEASON. In the South the weather conditions are usually so favorable that planting operations can be carried on all winter. We usually begin to ship October 25 and can make daily shipments until about April 1. Orders are entered as received and shipment is made as soon as we think advisable. Of course if the customer specifies any particular shipping date we endeavor to govern ourselves accordingly.

WHERE WE SHIP. We ship with perfect safety to all southern and border states.

IF FROZEN IN TRANSIT. Nursery stock frozen in transit will not damage if handled as follows: Immediately on finding sign of frost in boxes, close them tight and place in cellar or bury in sawdust or dirt, and do not handle the stock until all signs of frost have disappeared. It will require perhaps ten days to draw the frost in this manner. Do not expose to light or air while frozen.

AUTO-TRUCK DELIVERIES, based on actual cost, are made within a reasonable distance of our Nurseries. The advantages of truck delivery are many. Boxing is eliminated, stock arrives in much better condition, and the goods are landed on the ground within a short time after being dug.

PRICES in this Catalogue cancel all previous lists and quotations, and are subject to change without notice. PRICES INCLUDE PACKING, EXCEPT ON SPECIAL BULKY PIECES, for which cost of packing will be extra, AND ARE F.O.B. OUR SHIPPING STATION, or for local delivery on our regular routes.

TERMS, CASH WITH ORDER, except to persons who satisfy us as to their responsibility, when for your convenience ACCOUNTS WILL BE OPENED DUE IN 30 DAYS FROM DATE OF INVOICE. OVERDUE ACCOUNTS subject to interest at 6 per cent.

STOCK SPECIALLY SELECTED by customers at the Nurseries will be charged according to the value of the stock chosen, irrespective of Catalogue list price.

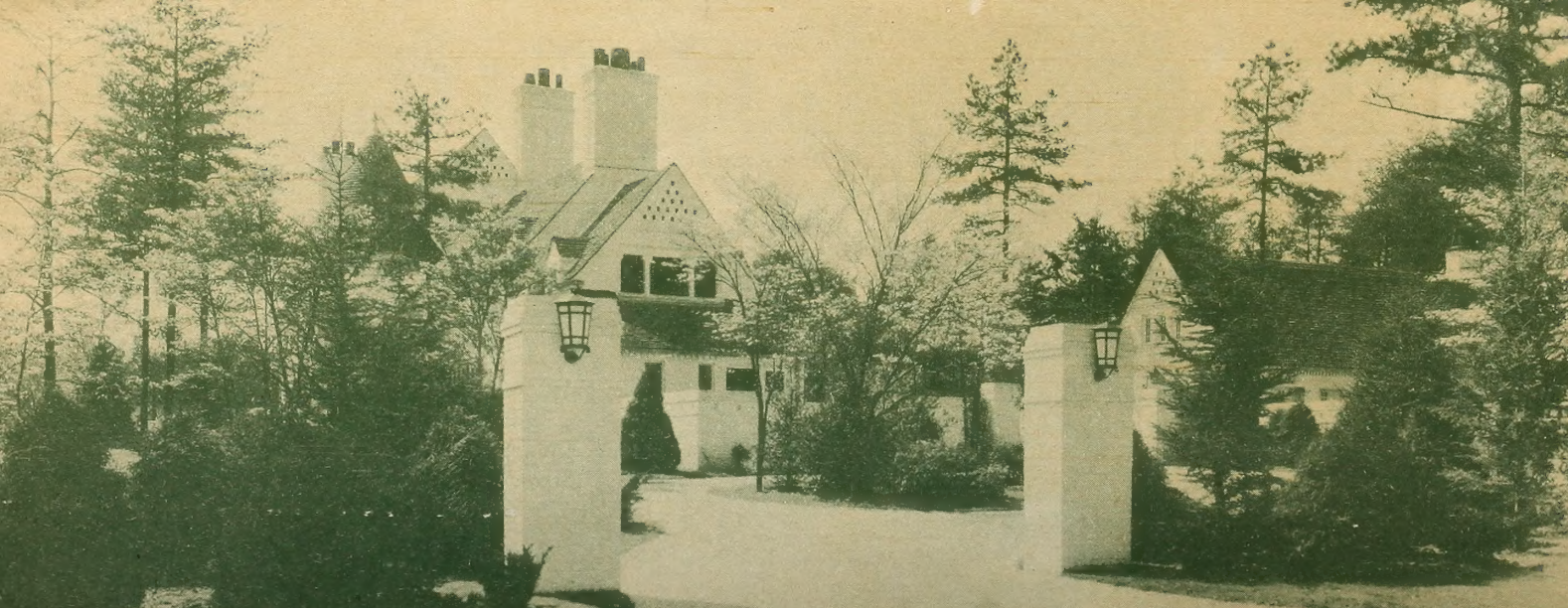

The picture shown below is the entrance to the home grounds of Mr. Herman Cone, Greensboro, N. C.